

Ranches of Bodega Bay

Lorenzo Dow Gale - Bodega Township

Lorenzo Dow Gale, born: 26 Apr 1828 Franklin County Ohio, died: 18 Jul 1907 Sonoma County California, married: Eliza Wilfley 10 Feb 1848 Scotland Missouri (born: 7 Jul 1830 Quincy, Adams, Illinois, died: 11 Apr 1916 Petaluma, Sonoma County, CA) children: Otis Sheldon 1849, Cordella Ann 1851, Sarah Jane 1853, Emmeline 1854, Lucretia 1857, Mary Ellen 1859, Alice 1861, John William 1865

When Lorenzo Dow Gale was born on April 26, 1828, in Franklin, Missouri, his father, Richard, was 29 and his mother, Mary, was 30. He married Eliza Ann Wilfley on February 10, 1848, in Scotland, Missouri. They had eight children in 16 years. He died on July 18, 1907, in Healdsburg, California, having lived a long life of 79 years.

Parents

Richard Gale Jr

1798-1864

Mary E Linksweller

1798-1870

Mr Lorenzo Gale

Missouri, Marriage Records

Name: Mr Lorenzo Gale

Marriage Date: 1849

Marriage Place: Scotland, Missouri, USA

Spouse: [Eliza Wilfley](#)

Spouse & Children

Eliza Ann Wilfley

1830-1916

Otis Seldon Gale

1849-1933

Cordelia Ann Gale

Brown

1851-1936

Sarah Jane Gale

Robinson

1853-1932

Emmeline Gale Fine

1854-1945

Lucretia Gale Ayers

1857-1947

Mary Ellen Gale

McPhail

1859-1946

Alice Gale Woods

1861-1927

John William Gale

1865-1867

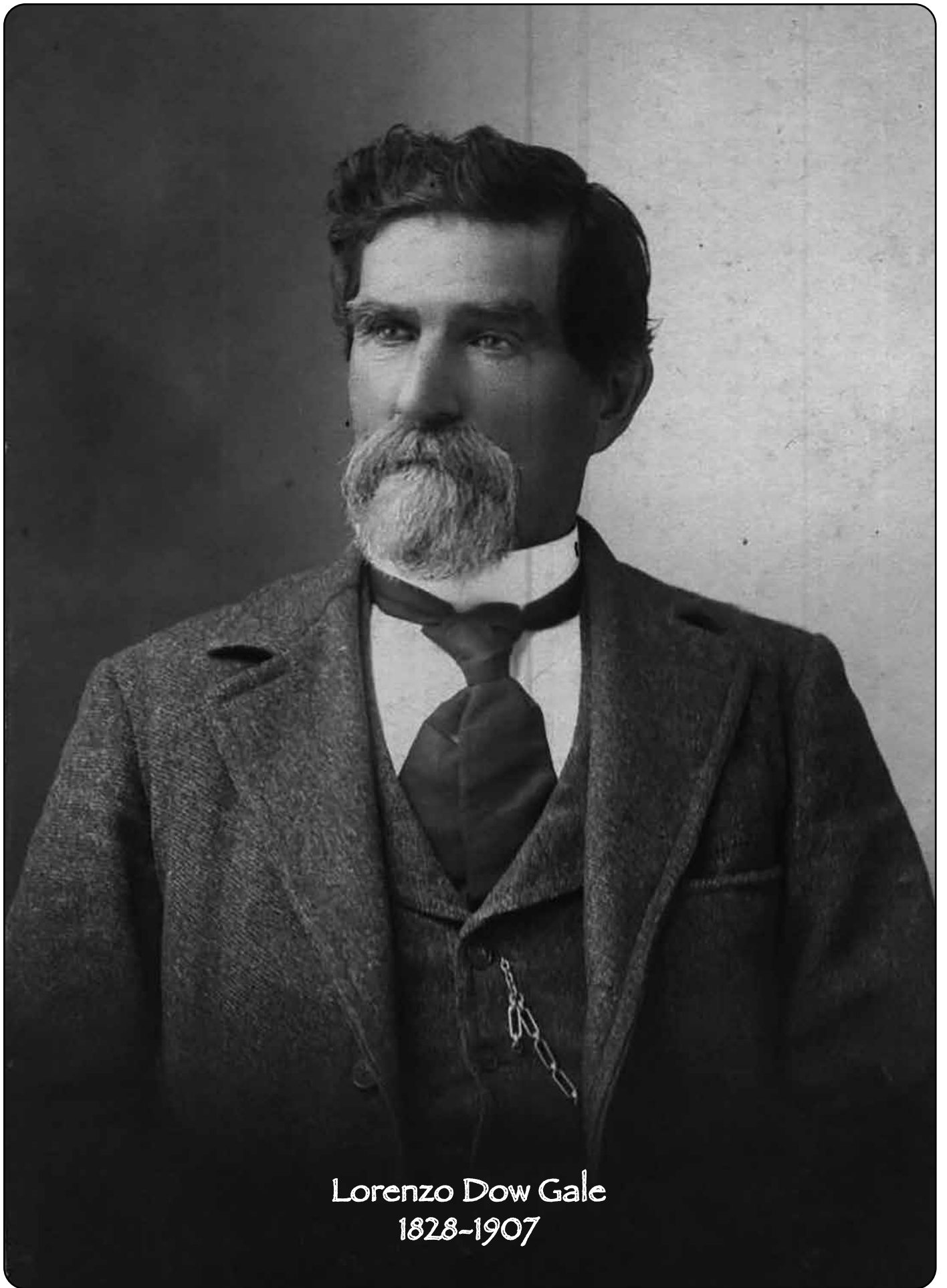

Lorenzo Dow Gale
1828-1907

L Gale

1860 United States Federal Census

Name: L Gale

Birth Year: abt 1828

Birth Place: Ohio

Home in 1860: Bodega, Sonoma, California

Post Office: Smiths Ranch

Occupation: Dairyman

Personal Estate Value: 25

Household Members:	Name	Age
	L Gale	32
	Eliza Gale	39
	Otis A Gale	12
	Cordelia A Gale	10
	Sarah J Gale	7
	Emily Gale	5
	Lucidia Gale	3
	Mary E Gale	1
	O Gale Gale	27

Lorenzo Gale

in the 1870 United States Federal Census

Name: Lorenzo Gale

Birth Year: abt 1828

Birthplace: Ohio

Home in 1870: Santa Rosa, Sonoma, California

Post Office: Santa Rosa

Occupation: Dairyman

Personal Estate Value: 3500

Real Estate Value: 10000

Household Members:	Name	Age
	Lorenzo Gale	42
	Eliza A Gale	40
	Sarah J Gale	17
	Emmeline Gale	16
	Lucretia Gale	14
	Mary E Gale	11
	Alice Gale	9
	Henry Scott	28
	J Ransheim	34
	Katherine Ransheim	28
	Tonie Ransheim	3/12
	Louis Sandford	16
	Henry Miller	30

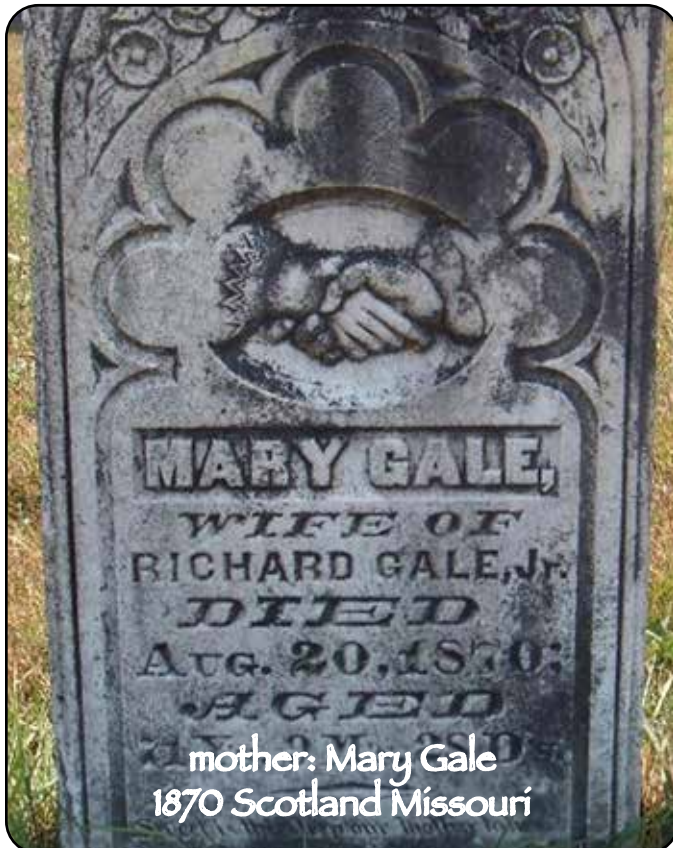

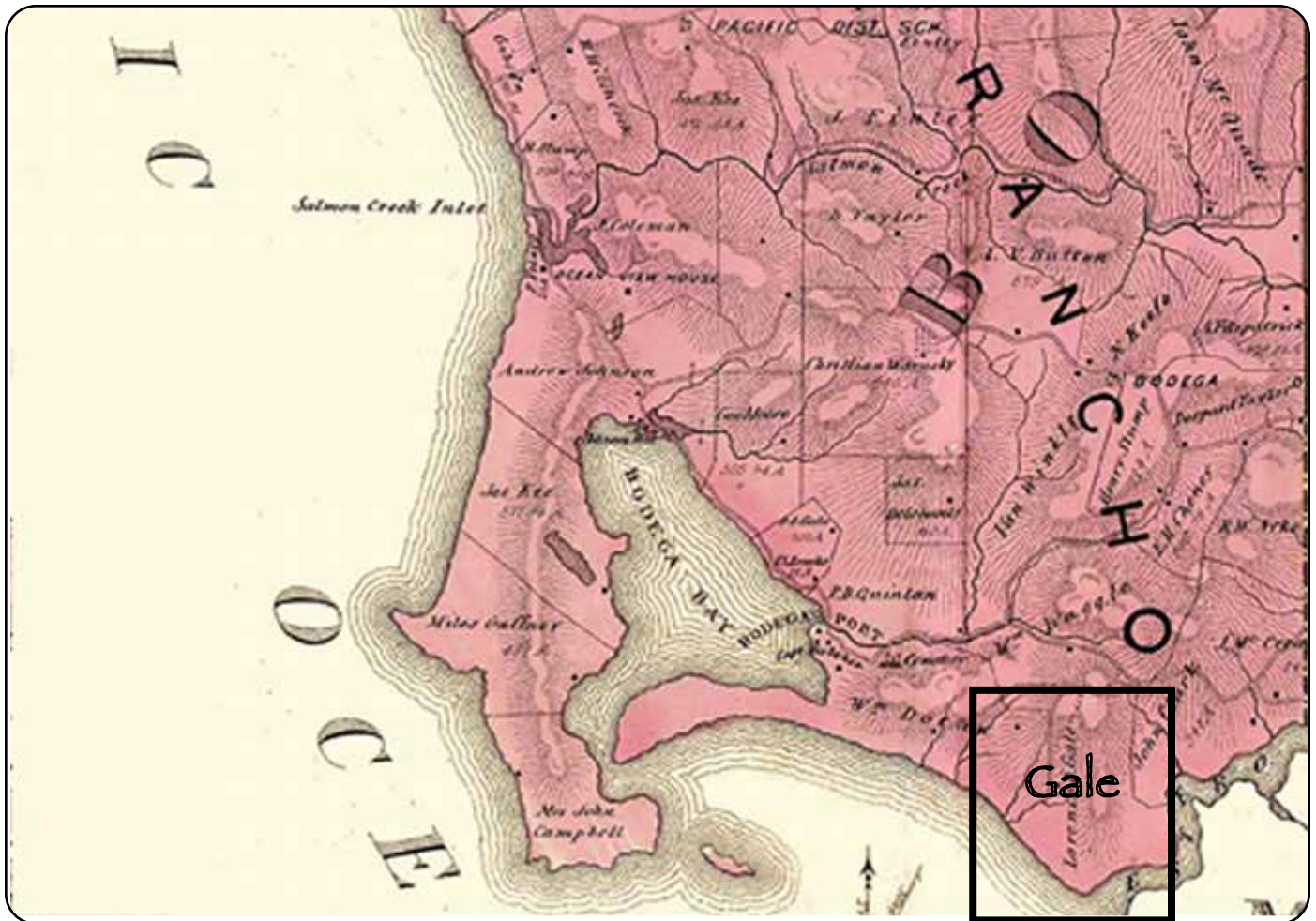

Lorenzo D. Gale

in the 1880 United States Federal Census

Name:	Lorenzo D. Gale	
Birth Date:	Abt 1828	
Birthplace:	Ohio	
Home in 1880:	Petaluma, Sonoma, California,	
Street:	Washington St	
Spouse's name:	Eliza A. Gale	
Father's Birthplace:	New York	
Mother's Birthplace:	Pennsylvania	
Occupation:	Retired Farmer	
Household Members:	Name	Age
	Lorenzo D. Gale	52
	Eliza A. Gale	49
	Mary E. Gale	20
	Alice Gale	18
	Elsie Ayers	2

Lorenzo Dow Gale

California, Pioneer and Immigrant Files

Name:	Lorenzo Dow Gale
Birth Place:	Worthington, Franklin County, Ohio
Birth Date:	26 Apr 1828
Death Place:	Petaluma, California
Death Date:	18 Jul 1907
Father:	Richard Gale Jr
Mother:	Mary E Linksweller
Spouse:	Eliza Ann Wilfley
Marriage Date:	10 Feb 1848
Marriage Place:	Scotland County, Missouri
Previous Residence:	Ohio and Missouri
Residence:	Petaluma, California
Index Card Year:	1975

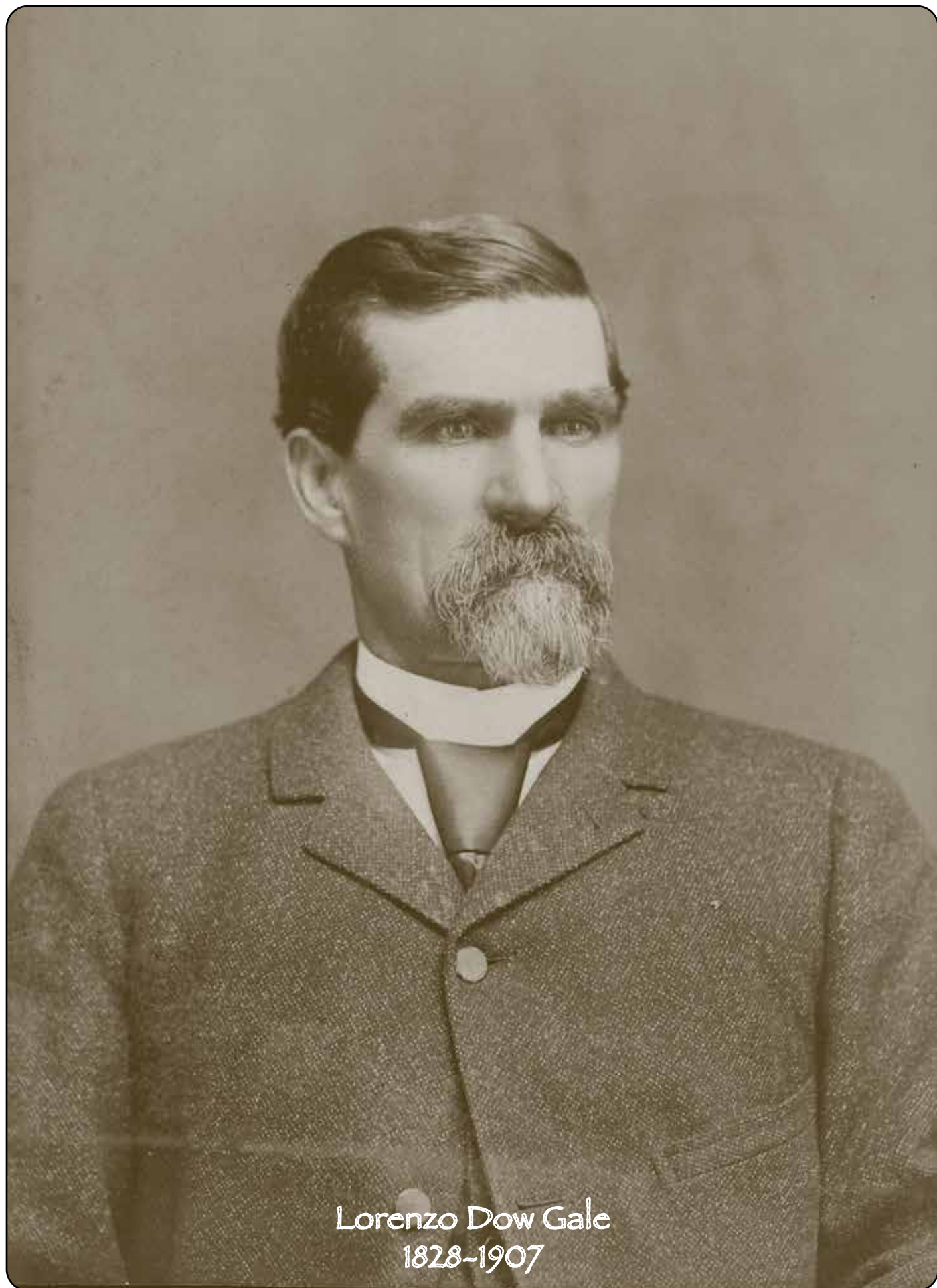

Lorenzo Dow Gale
1828-1907

Lorenzo Gale - 5



Eliza Ann Gale
1830-1916

Lorenzo Gale - 6

CALIFORNIA STATE LIBRARY

PIONEER RECORD

Full name of Pioneer Lorenzo Dow GalePlace of birth near Worthington, Franklin Co., OhioDate of birth 26 Apr. 1828If married, to whom Eliza Ann WilfleyDate of marriage 10 February 1848Place of marriage Scotland County, MissouriParents { Father Richard Gale, Jr. (1798-1864) b. N.Y. d. Mo.of Pioneer { Mother (maiden name in full) Mary E. Linkweiler (1798-1870)Date of Pioneer's arrival in California July 1853-1 Aug. in Napa Valley

ROUTE FOLLOWED TO CALIFORNIA

If overland, give name of party Capt. Robert Ayers via Emigrant GapStates lived in before coming to California Ohio and MissouriPlaces of residence in California Napa (1853-1854) and Sonoma Co. after late 1854Profession or occupation dairy rancher and farmerPublic offices held none known to mePolitics RepublicanWhere educated local schools of Ohio and MissouriPlace and date of death 18 July 1907 Petaluma, California
buried in Cypress Hill Cemetery, PetalumaDescendants (issue) Otis Seldon (1849-1933); Cordelia Ann (1851-Brown1936); Sarah Jane Robinson (1853-1932); Emily Fine (1854-1945);
Lucretia S. Ayers (1857-1947); Mary Ellen McPhail (1859-1946)
Alice Woods (1861-1927); John William (1865-1867)

Lorenzo Gale

in the 1900 United States Federal Census

Name:	Lorenzo Gale	
Birth Date:	Apr 1828	
Birthplace:	Ohio	
Home in 1900:	Petaluma, Sonoma, California	
House Number:	No1 Howard St	
Institution:	St Vincents School-74 to 88	
Spouse's name:	Eliza M Gale	
Marriage Year:	1848	
Father's Birthplace:	Pennsylvania	
Mother's Birthplace:	Pennsylvania	
House Owned or Rented:	O	
Home Free or Mortgaged:	F	
Farm or House:	H	
Household Members:		
	Name	Age
	Lorenzo Gale	72
	Eliza M Gale	69



Lorenzo Dow Gale

California, Voter Registers

Name:	Lorenzo Dow Gale
Age:	60
Birth Place:	Ohio
Residence Year:	1888
Residence Place:	Sonoma, California, USA

Lorenzo D Gale

California, Death Index

Name:	Lorenzo D Gale
Birth Year:	abt 1828
Death Date:	18 Jul 1907
Age at Death:	79
Death Place:	Sonoma, California, USA

Lorenzo Dow Gale

Find A Grave Index

Name:	Lorenzo Dow Gale
Birth Date:	26 Apr 1828
Birth Place:	Franklin County, Ohio
Death Date:	18 Jul 1907
Death Place:	Healdsburg, Sonoma County, California
Cemetery:	Cypress Hill Memorial Park
Burial or Cremation Place:	Petaluma, Sonoma County, California

Lorenzo Dow Gale

BIRTH	26 Apr 1828 Franklin County, Ohio, USA
DEATH	18 Jul 1907 (aged 79) Healdsburg, Sonoma County, California
BURIAL	<u>Cypress Hill Memorial Park</u> Petaluma, Sonoma County, California