

The Ranches of Bodega Bay

James 'John' Campbell - Bodega Head

James Campbell, born: 14 Mar 1805 Lincoln County Kentucky, died: 1891 Logan County KY, married1: Matilda Peart (born 1807 KY, died: 1832 Kentucky, children: Mary 1825, George 1826) married2: Mary Ann Peart 21 Nov 1834 Logan County KY (born 21 Jan 1815 Logan County KY, died: 1892 Logan County Kentucky) children: James Peart 1835, Theresa 1851

James Campbell in the 1830 United States Federal Census

Name: James Campbell

Home in 1830 (City, County, State): Russellville, Logan, Kentucky

Free White Persons - Males - Under 5: 1 George

Free White Persons - Males - 20 thru 29: 1 James

Free White Persons - Females - Under 5: 1 Mary

Free White Persons - Females - 20 thru 29: 1 Matilda Peart

Spouse & Children

Matilda Peart
1807-1832

Mary E Campbell
1825-

George W Campbell
1826-1855

Spouse & Children

Mary Ann Peart married: 21 Nov 1834, Logan Kentucky
1815-1892

James Peart Campbell
1835-1908

James Absalom Campbell

BIRTH 14 MAR 1805 • Lincoln, Kentucky, USA

DEATH 1891 • Logan, Kentucky, USA

When James Absalom Campbell was born on March 14, 1805, in Lincoln, Kentucky, his father, George, was 23 and his mother, Anna, was 25. He married Matilda Peart and they had two children together. He then married Mary Ann Peart and they had one son together. He died in 1891 in Logan, Kentucky, having lived a long life of 86 years.

Mary Ann Peart

BIRTH 21 JAN 1815 • Logan, Kentucky

DEATH ABT 1892 • Logan, Kentucky

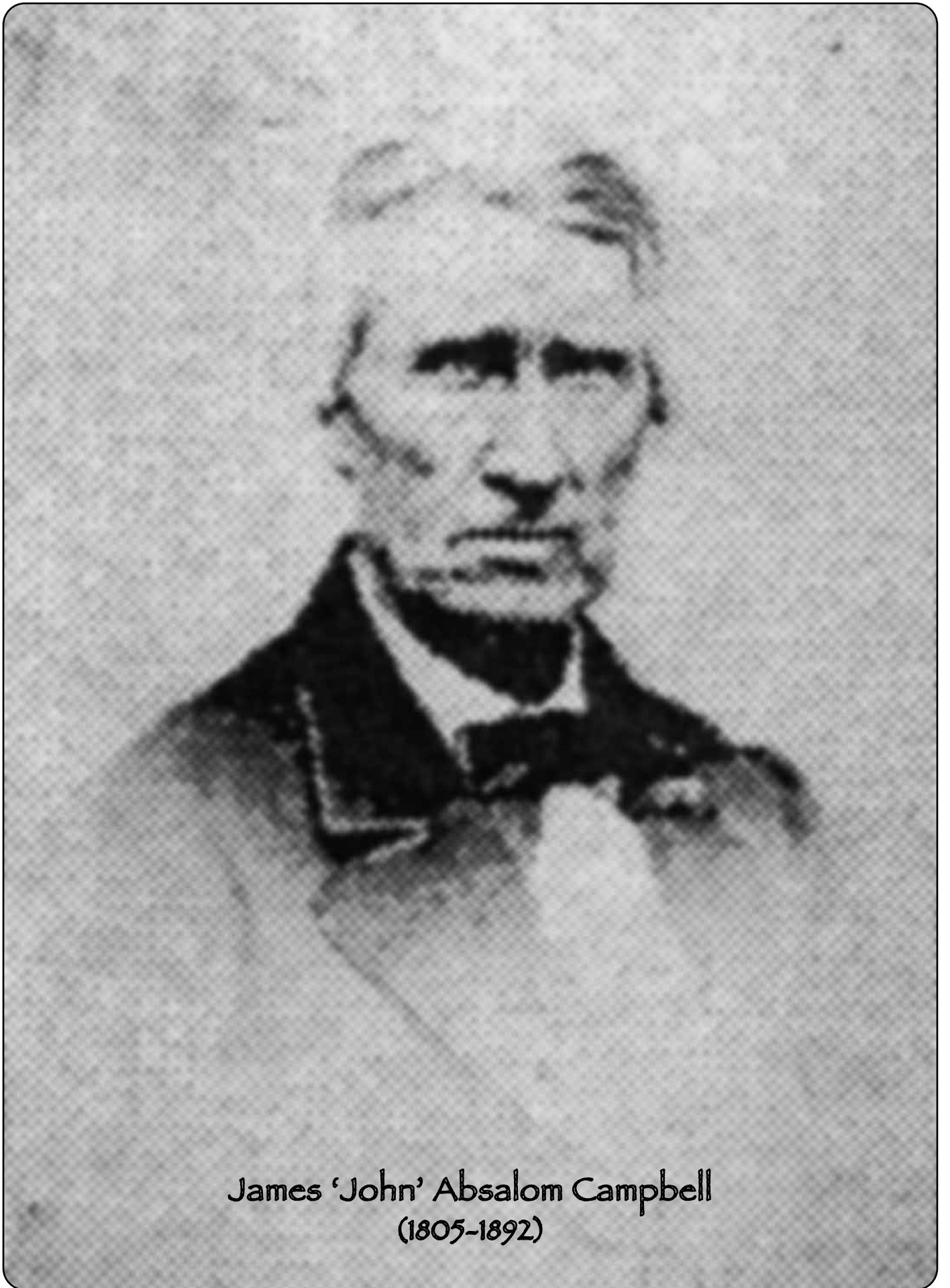

James 'John' Absalom Campbell
(1805-1892)

Mary Ann Campbell
(1815-1892)



Campbell - 3

J A Campbell

1860 United States Federal Census

Name: J A Campbell

Birth Year: abt 1805

Birth Place: Kentucky

Home in 1860: Russian River, Sonoma, California

Occupation: Farmer

Real Estate Value: 6000

Personal Estate Value: 3640

Household Members:	Name	Age
	J A Campbell	55
	Mary Ann Campbell	45
	Jas P Campbell	24

James Andalon Campbell

California, Voter Registers

Name: James Andalon Campbell

Age: 77

Birth Year: abt 1802

Birth Place: Kentucky

Residence Year: 1879

Residence Place: Sonoma, California

James A. Campbell

in the 1880 United States Federal Census

Name: James A. Campbell

Birth Date: Abt 1805

Birthplace: Kentucky

Home in 1880: Russellville, Logan, Kentucky,

Relation to Head of House: Father

Marital status: Married

Spouse's name: Mary A. Campbell

Father's Birthplace: North Carolina

Mother's Birthplace: Virginia

Occupation: Retired Farmer

Household Members:	Name	Age
	James P. Campbell	44
	Ellen M. Campbell	37
	Lucy E. Campbell	17
	James W. Campbell	15
	Charles A. Campbell	11
	George B. Campbell	7
	Olive E. Campbell	4
	Mary A. Campbell	1
	James A. Campbell	75
	Mary A. Campbell	65

Jas A Campbel

1870 United States Federal Census

Name: Jas A Campbel

Birth Year: abt 1805

Birthplace: Kentucky

Home in 1870: Russian River, Sonoma, California

Post Office: Santa Rosa

Occupation: Farmer

Personal Estate Value: 500

Real Estate Value: 3500

Household Members:	Name	Age
	Jas A Campbel	65
	Mary A Campbel	55

When Mary Ann Peart was born on January 21, 1815, in Logan, Kentucky, her father, James, was 32, and her mother, Elizabeth, was 25. She married James Absalom Campbell on January 20, 1834, in her hometown. They had one child during their marriage. She died in 1892 in Logan, Kentucky, having lived a long life of 77 years.